

Manitoba elicensing

How to print a Park Vehicle Permit

Now that you have purchased your Park Vehicle Permit from [Manitoba elicensing](#), you need to print it. While in the park, you must have the print-out of your Park Vehicle Permit displayed in the windshield of your car. It is only valid for the vehicle licence plate number and the date(s) displayed on the permit. It is valid for any of **Manitoba's provincial parks**. The confirmation e-mail **IS NOT** your Park Vehicle Permit.

1. If you haven't printed your Park Vehicle Permit, or if you need to re-print it, you must login in to your account. Select "[Sign In or Create Account](#)" from the right top of the screen.

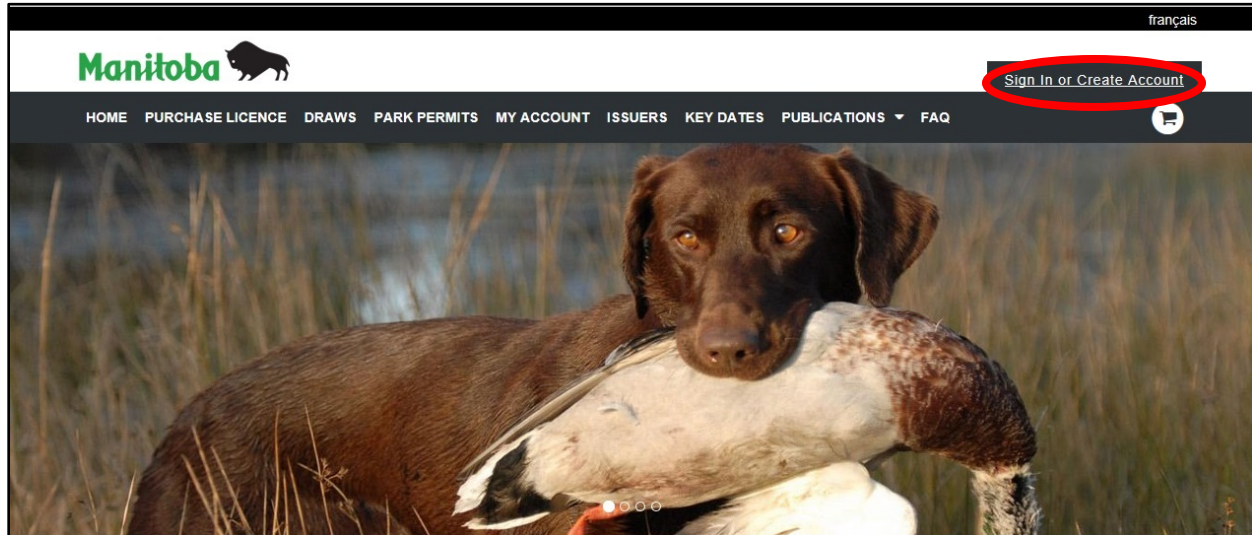

Manitoba elicensing

How to print a Park Vehicle Permit

2. After selecting "[Sign In or Create Account](#)", fill the fields with your chosen identifier, password and click on "Sign In".

How to print a Park Vehicle Permit

3. After clicking on "Sign In", a page will appear with your account details, please read it carefully, and click on "Confirm Details".

Manitoba  français

Please confirm your account details

* Required

Personal Information

Salutation: No Salutation ▾ First Name: Bob Middle Name: Last Name: Newby Suffix: No Suffix ▾

Date of Birth: Month ▾ DD YYYY

Identification

Customer ID #: #####

Other: Identification

Add Identification

Email

Email: user@domain

Contact Details

Phone Numbers

At least one phone is required *

Home Phone #: (###) ###-#### Work Phone #: (###) ###-#### Mobile Phone #:

Text (SMS) Phone #: Use Mobile Phone

Physical Address

Street Address: ### Street Name Street Address Line 2 Postal/ZIP: ARA #A# Country: Canada ▾

City: Winnipeg Province/State: Manitoba ▾ County: ▾

Mailing Address

Mailing Address same as Physical Address

Contact Methods and Preferences

Preferred Phone Number: No Preference ▾ Preferred Time to Call: No Preference ▾

Going Hunting or Fishing?
+ Add required information

Manitoba elicensing

How to print a Park Vehicle Permit

4. On the next screen, click on “Licences (#)” at the left side menu.

Customer ID #		
#####		
First Name	Middle Name	Last Name
Bob		Newby
Suffix		
Email Address		
user@domain		
Home Phone #	Work Phone #	Mobile Phone #
(###) ###-####	(###) ###-####	

Is this information correct? Update

Manitoba elicensing

How to print a Park Vehicle Permit

5. To print your Park Vehicle Permit, click on "Print Licences".

Manitoba  Welcome, Bob My Account | Sign Out

HOME PURCHASE LICENCE DRAWS PARK PERMITS MY ACCOUNT ISSUERS KEY DATES PUBLICATIONS FAQ

My Account

Account Summary

My Orders

- View All (2)
- Licences (2)**

My Priority Levels

My Licences

Hunter Questionnaires

Update My Profile

Update Password

Licence Auto Renewal Subscriptions

Sign Out

My Orders - Licences

[Print All Orders](#)

Show: **All** Active [Sort by Order Date ↑](#)

Fri Jul 31 2020
Order # 8-2084 for \$44.50

AP - Annual Park Vehicle Permit

Active

Licence # 1633638
Licence Year: 2020
Valid to: 04/30/2021
\$44.50

Thu Jul 30 2020
Order # 8-2081 for \$56.75

CR2 - Resident Caribou (First) - GHA2

Active

Licence # 1633128
Licence Year: 2020
Valid to: 03/31/2021

Hunt Information
Code: CRGHA2FW
Species: Caribou
Season Dates: Nov 23, 2020 - Jan 31, 2021
Hunting Season Choice: Caribou RES GHA2 Fall Winter
Sub-Location: GHA: 2

\$56.75

[Print Licences](#)

Manitoba elicensing

How to print a Park Vehicle Permit

6. If you have already printed it, but want to re-print your Park Vehicle Permit, click on “Re-Print Licences”.

Manitoba  Welcome, Bob My Account | Sign Out

HOME PURCHASE LICENCE DRAWS PARK PERMITS MY ACCOUNT ISSUERS KEY DATES PUBLICATIONS ▾ FAQ 

My Account

- Account Summary
- My Orders
 - View All (2)
 - Licences (2)**
- My Priority Levels
- My Licences
- Hunter Questionnaires
- Update My Profile
- Update Password
- Licence Auto Renewal Subscriptions
- Sign Out

My Orders - Licences

[Print All Orders](#)

Show: **All** Active [Sort by Order Date ↑](#)

Fri Jul 31 2020
Order # 8-2084 for \$44.50

AP - Annual Park Vehicle Permit

Active

Licence # **1633638**
Licence Year: 2020
Valid to: 04/30/2021
\$44.50

Thu Jul 30 2020
Order # 8-2081 for \$56.75

CR2 - Resident Caribou (First) - GHA2

Active

Licence # **1633128**
Licence Year: 2020
Valid to: 03/31/2021

Hunt Information
Code: CRGHA2FW
Species: Caribou
Season Dates: Nov 23, 2020 - Jan 31, 2021
Hunting Season Choice: Caribou RES GHA2 Fall Winter
Sub-Location: GHA: 2

\$56.75

Re-Print Licences

Manitoba elicensing

How to print a Park Vehicle Permit

7. A pop-up will appear. Choose "Open". You can also save your Park Vehicle Permit, if you want to keep a backup in your computer.

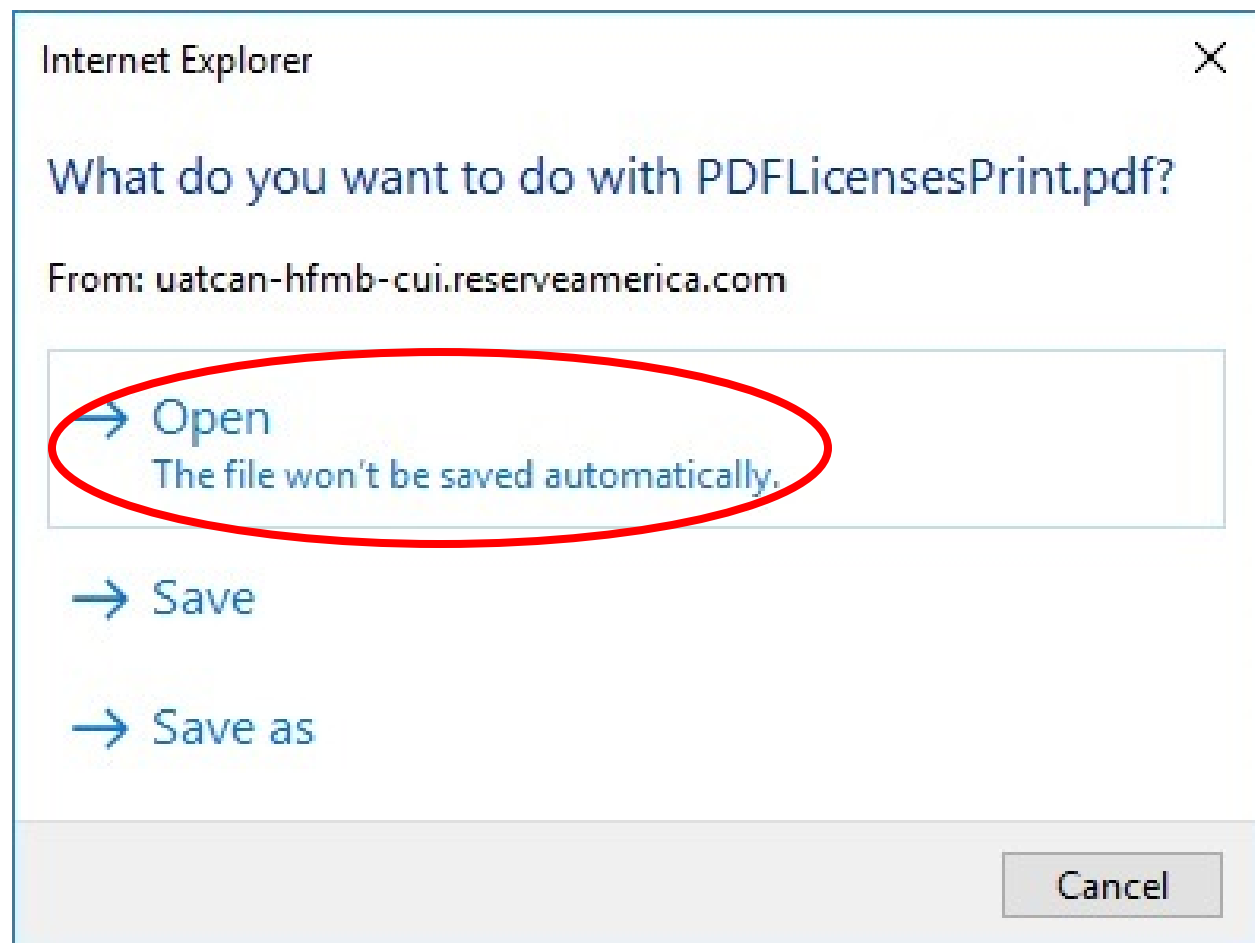

Manitoba elicensing

How to print a Park Vehicle Permit

- Your Park Vehicle Permit will open in a new tab. Choose it and print it. While in the park, you must have the print-out of your Park Vehicle Permit displayed in the windshield of your car. It is only valid for the vehicle licence plate number and the date(s) displayed on the permit. It is valid for any of **Manitoba's provincial parks**. The confirmation e-mail **IS NOT** your Park Vehicle Permit.

My Account - Manitoba Licen... [u3ican-hmb-cui.reserve...](#)

MANITOBA Parks **Parcs MANITOBA**

Annual Park Vehicle Permit
Permis d'accès annuel pour automobile

Manitoba

Licence Plate No's / N° de plaques d'immatriculation

GO JETS

Province (Province) / State (État): MB
Province (Province) / State (État):

Expiry Date / Date d'expiration
APR 30, 2021
30 AVR. 2021

VALID IN ALL PROVINCIAL PARKS
LICENCE PLATE NUMBER AND DATE ON THIS PERMIT MUST BE VISIBLE
PERMIT IS NON-REFUNDABLE

VALABLE DANS TOUS LES PARCS PROVINCIAUX
LE NUMÉRO DE PLAQUE D'IMMATRICULATION ET LA DATE
FIGURANT SUR CE PERMIS DOIVENT ÊTRE VISIBLES
LE PERMIS N'EST PAS REMBOURSABLE

1633638

FEE (incl. 5% G.S.T.) / DROITS (incl. T.P.S. de 5%):	\$40.00
ADMIN FEE / DROITS D'ADMINISTRATION:	\$4.50
TOTAL / TOTAL:	\$44.50

G.S.T. Reg. No / N° d'inscription aux fins de la TPS : R 107863847

For details on Manitoba Parks rules and regulations, please visit
www.manitobaparks.com
Pour des détails sur les règles et règlements des parcs du Manitoba, veuillez
consulter le site www.manitobaparks.com

Information collected is protected by the protection of privacy provisions of The
Freedom of Information and Protection Privacy Act. / Les renseignements recueillis
sont protégés par les dispositions relatives à la protection de la vie privée contenues
dans la Loi sur l'accès à l'information et la protection de la vie privée.

This information is available in alternate formats, upon request / Ces renseignements
sont offerts en d'autres formats, sur demande.

If you have any further questions, please email elicensing@gov.mb.ca

